



OWNERS:
DONALD C. SEMON
LATE MARJORIE SEMON

AUCTIONEERS NOTE: Donald and Marjorie were married 66 years. They loved to travel, they've been in all 50 states and 98 countries. Marjorie was a member of the St. Louis Doll Club and collected dolls for 30+ years. They were long time members of the First Baptist Church of St. Charles. Due to parking and the quantity of dolls, the sale will be held at the Thornhill Auction Barn with seating and air conditioning. See you at the sale. David, Dusty & Bill

AUCTIONEERS:



DAVID THORNHILL
Troy, MO



DUSTY THORNHILL
Troy, MO



BILL UNSELL
Frankford, MO



Troy Office: 636-366-4206.
For Full Listing, visit
www.thornhillauction.com



Lunch will be served. All buyers will be photographed. Terms: Cash or Good Check with Current Photo I.D. Out of State Photo I.D.s and Out of State Checks must be accompanied with a Bank Letter of Credit, call for details. We do not accept Cashier Checks. Items sold with no warranty. They stand sold AS IS. Owner & Auction personnel not responsible for accidents day of sale! Announcements made day of sale take precedence over any advertisement!

David Thornhill - 314-393-7241 Dusty Thornhill - 314-393-4726 Bill Unsell - 573-470-0037
 Troy Office: 636-366-4206 For full listing & terms of this auction - www.thornhillauction.com

THORNHILL
AUCTION
 & REAL ESTATE
 COMPANY

We will sell the following Doll Collection, Doll Furniture and Doll Memorabilia at Public Auction on:

SUNDAY SEPTEMBER 16, 2018
BEGINNING AT 11:00 A.M.
DOORS OPEN AT 9:30 A.M.

SALE SITE: Thornhill Auction Barn; 421 John Deere Drive; Troy, MO 63379
DIRECTIONS: From Troy, MO go south on Hwy 61 to Moscow Mills Hwy C Exit. Go east on Hwy C to first 4 way stop, turn left on John Deere Drive (by Bank of Old Monroe) and go approximately 1 mile to sale on right, next door to Thornhill Real Estate Office.

NOTE: sale will be held indoors with seating & air conditioning.



OWNERS:
DONALD C. SEMON
LATE MARJORIE SEMON

AUCTIONEERS NOTE: Donald and Marjorie were married 66 years. They loved to travel, they've been in all 50 states and 98 countries. Marjorie was a member of the St. Louis Doll Club and collected dolls for 30+ years. They were long time members of the First Baptist Church of St. Charles. Due to parking and the quantity of dolls, the sale will be held at the Thornhill Auction Barn with seating and air conditioning. See you at the sale. David, Dusty & Bill

Celebrating 55 Years In Business

DOLL COLLECTION

To Be Sold In Catalog Order

- Lot 1. All Bisque, Marked 17?
- Lot 2. All Bisque, 772 4/0
- Lot 3. All Bisque, Germany Baby
- Lot 4. All Bisque, Unmarked
- Lot 5. 3 Half Dolls, 2 unmarked, 1 Japan
- Lot 6. A.M. 390
- Lot 7. UFDC Convention Doll Boston 1989
- Lot 9. 19/10 Germany Handwerck
- Lot 10. Hueback Boy, Character 4 Germany
- Lot 11. H w/1 in it 139/295
- Lot 12. 1986 Repro
- Lot 16. Sasha doll "Cora" 1975
- Lot 17. China Head
- Lot 19. A.M. Baby Germany
- Lot 20. Hilda, Repro by Suzan
- Lot 21. Repro Penny Wooden
- Lot 22. Heubach Koppelsdrof 320.2 Germany
- Lot 25. Schoenhut Boy
- Lot 26. Schoenhut Girl
- Lot 27. Celluloid Kewpie
- Lot 28. Carl Horn doll Germany
- Lot 29. Minerva Boy 6
- Lot 30. UFDC 1995 Region Doll, St. Louis
- Lot 31. Repro BRU JNE
- Lot 33. Repro boy in China w/bubbles & pipe
- Lot 34. Armand Marseille 390 Germany 16"
- Lot 35. Minerva Metal Head Germany
- Lot 36. Schoenhut USA
- Lot 37. Steiff Ben Replica 1930
- Lot 38. Germany L 1/2, 15 1/2, 171
- Lot 39. Playtime In Winter artist doll
- Lot 41. Circle Dot BRU
- Lot 42. Repro, Godly Friends Forever doll
- Lot 43. China head, pin cushion
- Lot 44. Repro, A. Marque 12
- Lot 46. Repro 1898 French Fashion
- Lot 47. AGM 390 Germany
- Lot 48. 23 1/2 Kley & Hahn Walker Germany
- Lot 53. 24" Kestner 154 Germany
- Lot 55. Repro 1988
- Lot 56. Mrs. Beasley, does not talk
- Lot 57. Jutta toddler, antique
- Lot 58. Made in Germany 15 1/2, 171
- Lot 59. OMB Simon Helbig Eleonore
- Lot 61. Repro BRU
- Lot 62. Lot Antique Kewpies
- Lot 64. Lot of Raggedy Ann/Andy
- Lot 66. Jan Hagara, 2 figurines & 5 ornaments
- Lot 69. Little Ricky puppet doll
- Lot 70. Irwin plastic drinking baby & Annie doll
- Lot 71. AB 1361, 45 Made in Germany
- Lot 73. 11" Kestner Character 150 baby
- Lot 74. Nancy Ann, Original in box
- Lot 76. Japanese doll in case
- Lot 77. FS&C 12.72/ 40 2 DePoniert
- Lot 78. Germany 99 DEP Handwerck 5 1/2
- Lot 79. M. DEP 1 G5, fur eyebrows
- Lot 80. K Star R Simon Halbig 126, flirty eyes
- Lot 81. Made in Germany 390 A&M
- Lot 83. Margie - wood
- Lot 84. 69 - 12x Germany Handwerck Halbig
- Lot 87. Japan Osana doll



- Lot 88. Lenci girl
- Lot 89. Lenci boy
- Lot 90. Shirley Temple 7 Ideal T&G Co.
- Lot 91. Celluloid Girl
- Lot 92. Vintage doll accessories
- Lot 94. Irwin plastic & Raggedy Ann
- Lot 96. Piano baby w/kitten
- Lot 97. Piano baby on her back
- Lot 98. Piano baby on stomach
- Lot 99. Shelf sitter
- Lot 101. A&M 390
- Lot 102. DEP 1554.8 1/2
- Lot 103. Gille 1987, wax
- Lot 104. Unmarked composition
- Lot 106. Effanbee Patsy Ann
- Lot 107. Piano baby, unmarked
- Lot 108. Pair of piano babies
- Lot 109. Powder box lady
- Lot 110. Brio dog toy, Sweden
- Lot 121. Prince Charles & Princess Diana
- Lot 132. Repro China Head
- Lot 205. 18 1/2" Shirley Temple, original outfit
- Lot 206. Effanbee 19" composition Patsy Ann
- Lot 207. Madame Alexander 21" composition Sonja Henie
- Lot 208. Louis Wolf & Co. 152 L.W. & Co10 character baby
- Lot 209. A&M95, 16" Germany 985 A&M5 on neck
- Lot 210. A&M Baby 985, 16"
- Lot 211. CM Bergman Walter, 1916, 23"
- Lot 212. Kestner 154, 28" (26)
- Lot 213. 18" Shirley Temple composition, pink dress
- Lot 215. A&M Queen Louise 28"
- Lot 216. A&M Queen Louise 28", fur eyebrows
- Lot 217. Effanbee Ann Shirley, yarn hair 21"
- Lot 218. Effanbee Ann Shirley 21"
- Lot 210. Unmarked composition, tagged Shirley Temple dress, 22-23"
- Lot 220. Unmarked composition, 27"
- Lot 221. Simon & Halbig 1079, 30"
- Lot 224. A&M 370 bisque head/leather body, 25"
- Lot 225. Composition Shirley Temple baby, look alike, 26" w/flirty eyes
- Lot 300. Armand Marseille, Germany 390, A&M, walker
- Lot 301. Antique china head on kid body
- Lot 302. Floradora A&M, Made in Germany, kid body
- Lot 304. Arranbee, all original composition, unmarked
- Lot 305. Unmarked, antique bisque head on kid body w/composition arms
- Lot 306. Effanbee USA, composition bride doll
- Lot 307. Germany 275, 14/0 antique bisque head, kid body
- Lot 308. Walt Disney's Snow White, Madame Alexander, original hard plastic
- Lot 309. R&B, all original, composition
- Lot 310. A.C. American Character, hard plastic, original
- Lot 311. Terri Lee
- Lot 312. Italian celluloid doll, 1950s
- Lot 314. Unmarked composition bride, original
- Lot 315. Unmarked Shirley Temple look alike, composition
- Lot 316. Antique china head, kid body, bisque lower arms
- Lot 317. Reproduction Parian bonnet head
- Lot 318. Antique china head w/human hair wig, new body
- Lot 319. Arranbee vinyl, Nancy Lee, original
- Lot 320. 1920s bed doll, composition w/cloth body, original
- Lot 321. Made in Japan, celluloid girl
- Lot 322. American Character Sweet Sue, hard plastic, original clothes
- Lot 325. Antique doll body, new arms

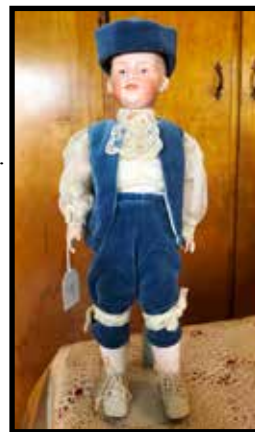

DOLL FURNITURE & ACCESSORIES

- Lot 8. 5 Pc. white, wicker furniture
- Lot 13. Child size bedroom set
- Lot 14. Child size hutch
- Lot 15. Doll size homemade doll cabinet w/accessories
- Lot 18. Wicker buggy
- Lot 23. Electric Organ
- Lot 24. Rocker w/woven seat
- Lot 32. Raggedy Ann high chair
- Lot 40. White Rocker
- Lot 45. Wooden baby bed
- Lot 49. Large Cast Iron Stove & Accessories
- Lot 50. Doll size dresser
- Lot 51. Medium cast iron stove & accessories
- Lot 52. Slat back rocker
- Lot 54. Small cast iron stove & white furniture
- Lot 60. Brown highchair
- Lot 63. Lot doll house furniture & dolls
- Lot 65. Lot doll purses
- Lot 67. Raggedy Ann blocks
- Lot 68. Bentwood child's chair
- Lot 72. Framed print
- Lot 75. Red painted child's chair
- Lot 82. Schoenhut piano w/bench
- Lot 85. Secretary, child size
- Lot 86. Oak cabinet, child size
- Lot 93. Assorted bisque china
- Lot 95. Bag metal & plastic dishes



- Lot 100. Doll collection books
- Lot 105. Small curio cabinet
- Lot 111. Doll cards
- Lot 112. 6 Mini Lamps
- Lot 113. Large glass dome
- Lot 114. Medium glass dome
- Lot 115. Child's china cabinet
- Lot 116. Small glass dome
- Lot 117. Small glass dome
- Lot 120. Mini oil lamps
- Lot 125. Doll size roll top desk w/accessories
- Lot 126. Doll size kitchen cabinet w/accessories
- Lot 130. Peck & Peck purse
- Lot 200. Antique wicker buggy
- Lot 201. Blue metal trunk
- Lot 202. Antique doll trunk
- Lot 203. Wood, tilt top table
- Lot 204. Wicker rickshaw stroller
- Lot 214. Colonial style doll cabinet
- Lot 222. Wooden rocking chair
- Lot 223. Wood highchair
- Lot 313. Doll display box
- Lot 323. Flat of doll clothes
- Lot 324. Flat of doll clothes

NOTE: Dolls & Accessories will be sold in catalog order.

